

Mark A. Blasch R.A.,
L.L.C.

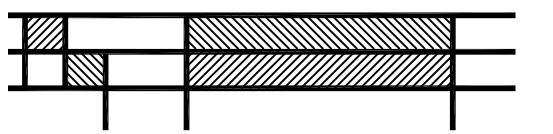

Mark A. Blasch
Registered Architect

10 Crescent Ave
PO Box 621
Rocky Hill, NJ 08553

(609) 683-4032
mblasch@verizon.net

This drawing, the design it illustrates and all concepts herein are the sole property of Mark A. Blasch Registered Architect LLC. No part of this drawing or design may be reproduced or transmitted in any form or by any means, electronic or mechanical, including photocopying, recording or by any information storage and retrieval system without written permission from the owner, Mark A. Blasch Registered Architect LLC.

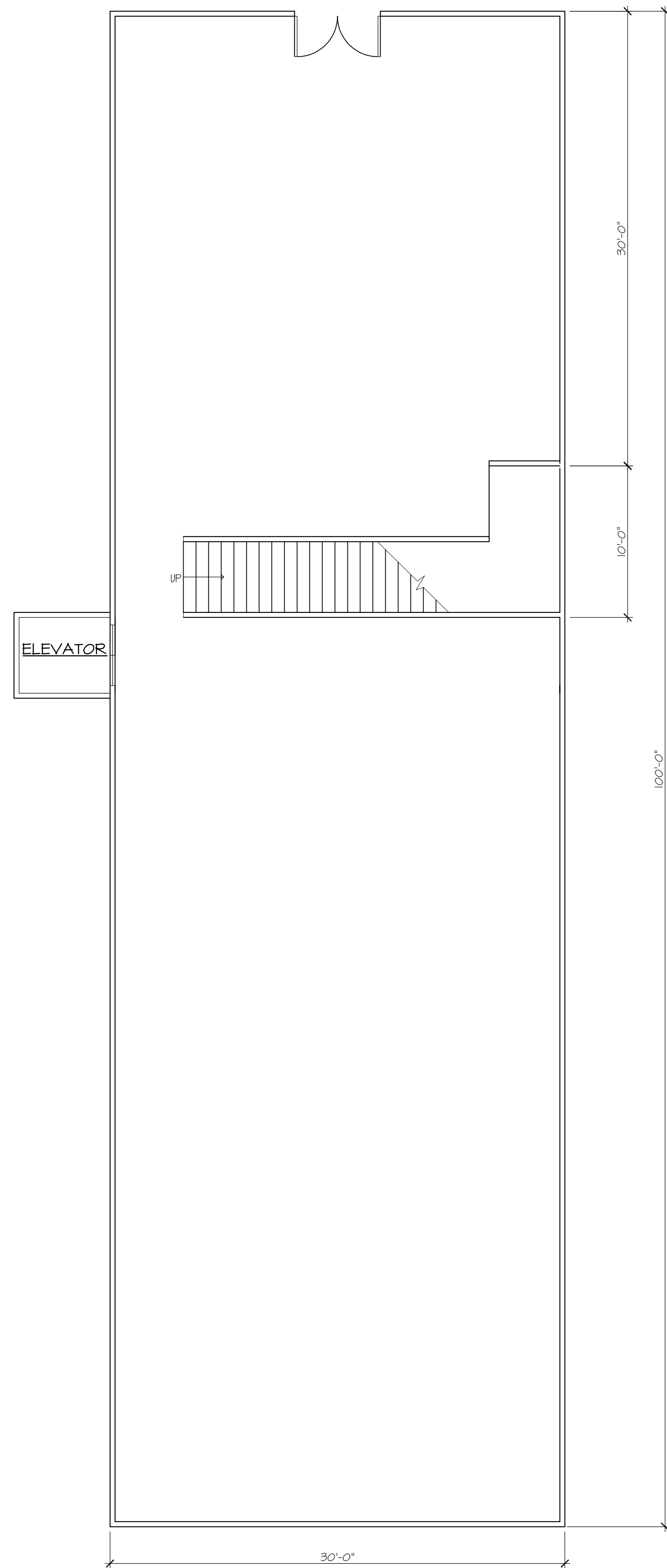

SHIPPING, PACKAGING,
DISPLAYS & SHOWROOM

① FIRST FLOOR PLAN
SCALE: 3/16" = 1'-0"

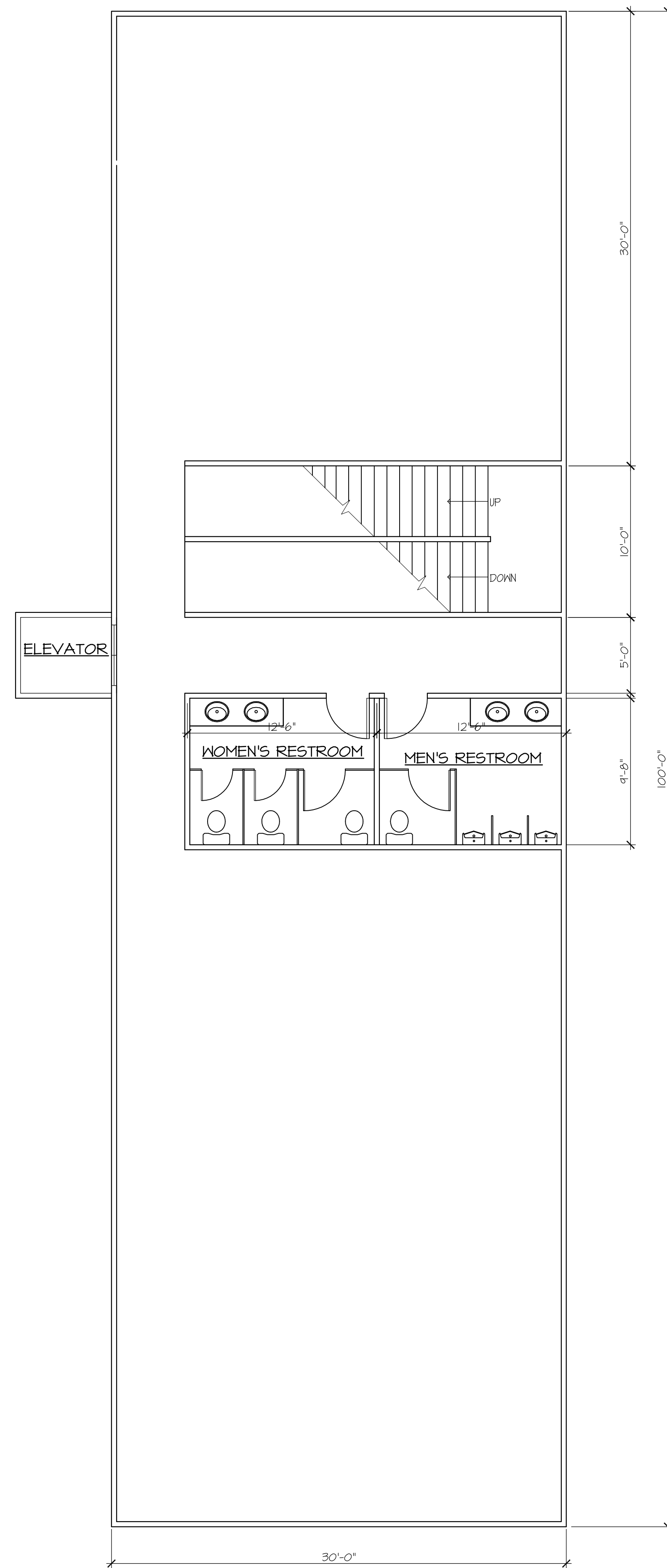

② SECOND FLOOR PLAN - LABORATORY
SCALE: 3/16" = 1'-0"

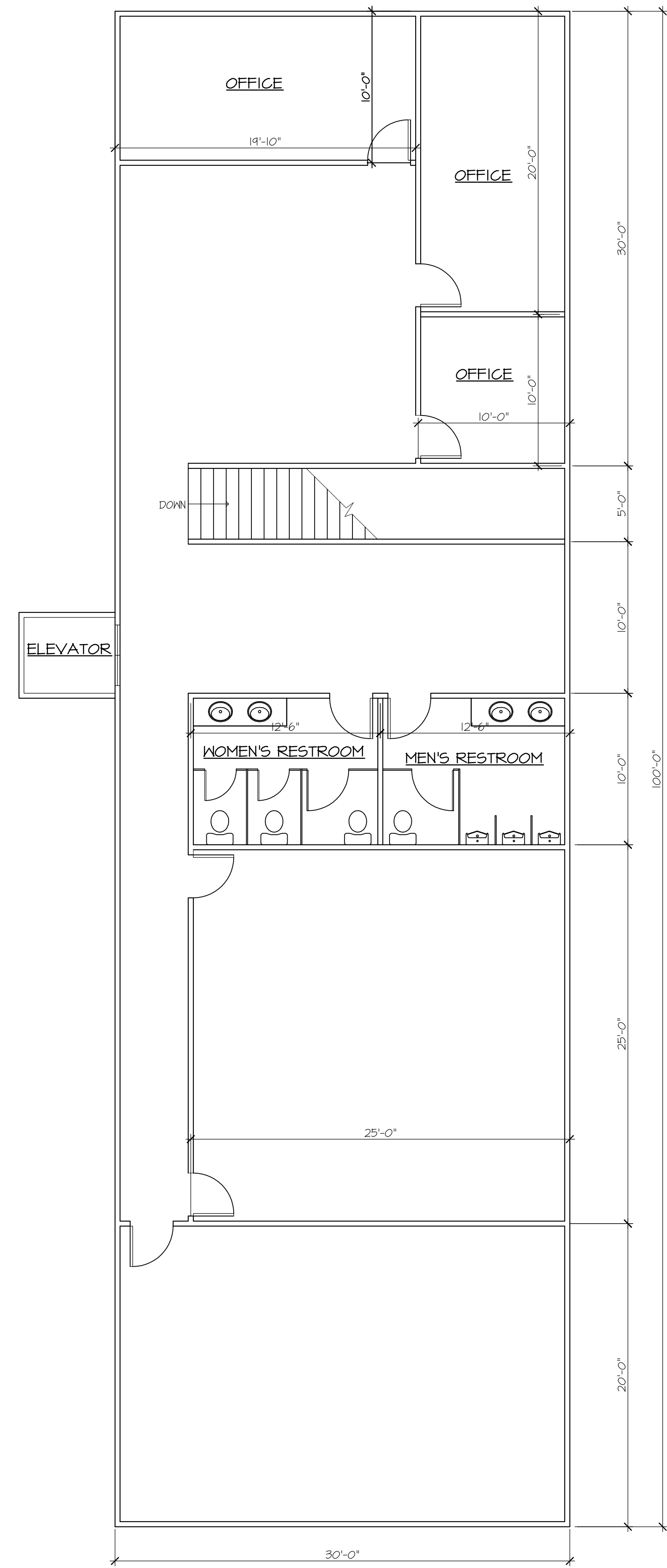

③ THIRD FLOOR PLAN - OFFICE
SCALE: 3/16" = 1'-0"

PROJECT:
PROPOSED THREE STORY BUILDING

LOCATION:
3401A TREMLEY POINT ROAD
LINDEN, N.J. 07036

DRAWING TITLE:
FLOOR PLANS

OWNER:
JVM SALES CORPORATION

DATE
02/28/20

SHEET NO.
A-2