

CROSS SECTION BASELINE = CURBLINE
REFER TO CROSS-SECTION FOR ELEVATIONS

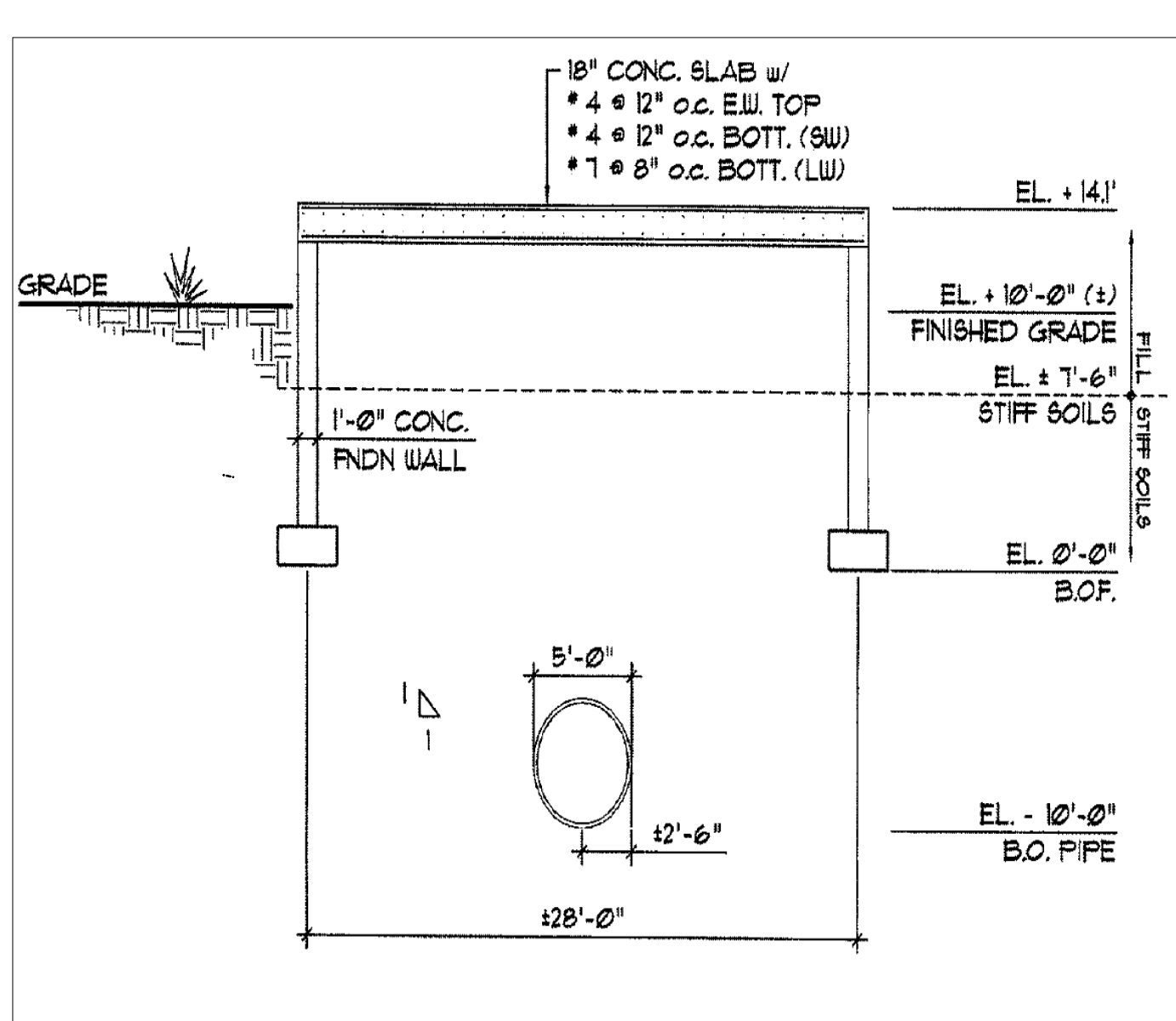

PROFILE - SECTION
1/8" = 1'-0"

DETAIL PREPARED BY
HARRISON-HAMNETT, P.C.
40 KNOWLES STREET
PENNINGTON, NEW JERSEY
08534

APPROVED BY L.R.S.A.

LEGEND:
- - - - - EXISTING CONTOUR LINE
————— PROP. CONTOUR LINE

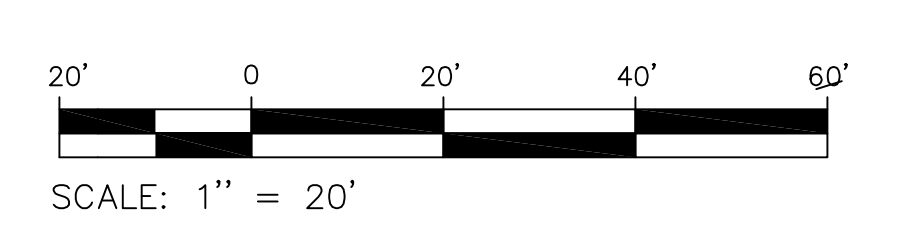

NOTE:
CONTRACTOR TO REQUEST MARK-OUT OF PIPELINE PRIOR TO START OF CONSTRUCTIONS

- NOTES:**
1. THIS SURVEY IS SUBJECT TO MUNICIPAL RESTRICTIONS, EASEMENTS OF RECORD AND OTHER FACTS THAT A TITLE SEARCH MAY DISCLOSE.
 2. ELEVATIONS SHOWN ARE REFERENCED FROM NGVD 1929 DATUM.
 3. SUBJECT TO A RIGHT OF WAY AGREEMENT CONVEYED TO TRANSCONTINENTAL GAS PIPE LINE CORPORATION DB, 1853 P. 236.
 4. REFERENCED FROM PLAN ENTITLED "MAP SHOWING PROPOSED ROADWAY TO SERVE INDUSTRIAL PROPERTY CITY OF LINDEN, UNION CO. N.J. DATED MAY 14, 1965 PREPARED BY GRASSMANN, KREH & MIXER, INC. ENGINEERS & SURVEYORS, JOB NO. A5250"
 5. PROPERTY IS LOCATED IN FLOOD ZONE AE, BASED ON PRELIMINARY FLOOD MAP DATED FEBRUARY, 2015. BFE IS 12 FT. (NAVD88)=13 FT.(NGVD29)

JOHN CILO Jr. ASSOCIATES
PROFESSIONAL
ENGINEER, LAND SURVEYOR, PLANNER
12 BELLEMEAD ROAD
BELLE MEAD, NEW JERSEY 08502
Phone (908) 526-2121
Certificate of Authorization No. 24GA27926900

PROPOSED SITE PLAN
Tax Block 522 Lot 5.02
CITY OF LINDEN, UNION COUNTY, NJ

John Cilo, Jr., P.E. & L.S. No. 12942 date

DATE: 02-28-20 DRAWN BY: RM CHECKED BY: JC SCALE: AS SHOWN JOB NO: 14833

